

**NOTICE!!**

**These documents have been scanned!**

**Do not place un-scanned documents beneath this notice!**

**Do not remove this notice from this file!**

GPO Jacket No. 560-102  
Print Order 61540  
Rise Business Services, LLC  
Job=AZ15 5/8/2019



Box Number= AZ15023



Claim Begin-End: AMC434503-AMC434505

1 Initial Receipt



AZ15023-25

AMC433804-AMC434503



**United States Department of the Interior**  
**Bureau of Land Management**  
 LANDS/RECREATION & PLANNING  
 ONE N CENTRAL AVE  
 PHOENIX, AZ 85004 -2203  
 Phone: 602-417-9200

Receipt

No: 3523747

<b>Transaction #:</b> 3625709	
<b>Date of Transaction:</b> 03/30/2016	
CUSTOMER:	
NATIONAL GYPSUM CO 1414 E HADLEY ST PHOENIX,AZ 85034-4115 US	

LINE #	QTY	DESCRIPTION	REMARKS	UNIT PRICE	TOTAL
1	1.00	LOCATABLE MINERALS / MINING CLAIMS- NOT NEW-UNADJUD,ONE AUTH NO. ONLY / MINING CLAIM MONEY RECEIVED <b>CASES: AMC434503/\$30.00</b>	<b>AMENDMENT</b> - 3 -	- n/a -	30.00
<b>TOTAL:</b>					<b>\$30.00</b>

PAYMENT INFORMATION				
NOTE: Items will appear on credit card statement as "Bureau of Land Mgmt CO".				
1	AMOUNT:	30.00	POSTMARKED:	N/A
	TYPE:	CREDIT CARD	RECEIVED:	03/30/2016
	NAME:	MACEWEN, GARY B 1414 E HADLEY ST PHOENIX AZ 85034-4115 US		
	CARD NO:	XXXXXXXXXXXX5262	AUTH CODE:	058884
	NAME ON CARD:	GARY B MACEWEN		
	EXPIRES:	07/2017		
	SIGNATURE:			

REMARKS

This receipt was generated by the automated BLM Collections and Billing System and is a paper representation of a portion of the official electronic record contained therein.

*Amendments for AMC434503-  
 AMC 434505. Each amendment  
 attached on top of original  
 location notice. RE*

**United States Department of the Interior**  
**Bureau of Land Management**  
 LANDS/RECREATION & PLANNING  
 ONE N CENTRAL AVE  
 PHOENIX, AZ 85004 -2203  
 Phone: 602-417-9200

Receipt

No: 3418815

<b>Transaction #:</b> 3517666	
<b>Date of Transaction:</b> 10/23/2015	
CUSTOMER:	
	NATIONAL GYPSUM CO 1414 E HADLEY ST PHOENIX, AZ 85034-4115 US

**ENTERED**  
 OCT 29 2015  
 BY: *Ryan*

LINE #	QTY	DESCRIPTION	REMARKS	UNIT PRICE	TOTAL
1	3.00	LOCATABLE MINERALS / MINING CLAIMS-NEW, UNADJUD, ONE OR MORE AUTH NOS / NEW MINING CLAIMS LOCATION FEE <b>CASES:</b> AMC434503/\$37.00, AMC434504/\$37.00, AMC434505/\$37.00		- n/a -	111.00
2	3.00	LOCATABLE MINERALS / MINING CLAIMS-NEW, UNADJUD, ONE OR MORE AUTH NOS / NEW MINING CLAIM PROCESSING FEE <b>CASES:</b> AMC434503/\$20.00, AMC434504/\$20.00, AMC434505/\$20.00		- n/a -	60.00
3	3.00	LOCATABLE MINERALS / MINING CLAIMS-NEW, UNADJUD, ONE OR MORE AUTH NOS / NEW MINING CLAIMS MAINTENANCE FEE <b>CASES:</b> AMC434503/\$155.00, AMC434504/\$155.00, AMC434505/\$155.00		- n/a -	465.00
4	1.00	LOCATABLE MINERALS / MINING CLAIMS-NOT NEW-UNADJUD, ONE AUTH NO. ONLY / MINING CLAIM MONEY RECEIVED <b>CASES:</b> AMC434503/\$465.00	ADDITIONAL PLACER FEES	- n/a -	465.00
<b>TOTAL:</b>					<b>\$1,101.00</b>

PAYMENT INFORMATION			
NOTE: Items will appear on credit card statement as "Bureau of Land Mgmt CO".			
1	AMOUNT:	1101.00	POSTMARKED: N/A

TYPE:	CREDIT CARD	RECEIVED:	10/23/2015
NAME:	NATIONAL GYPSUM CO 1414 E HADLEY ST PHOENIX AZ 85034-4115 US		
CARD NO:	XXXXXXXXXXXX5262	AUTH CODE:	092719
NAME ON CARD:	GARY B MACEWEN		
EXPIRES:	07/2017		
SIGNATURE:			

REMARKS

This receipt was generated by the automated BLM Collections and Billing System and is a paper representation of a portion of the official electronic record contained therein.

**NOTICE!!**

**These documents have been scanned!**

**Do not place un-scanned documents beneath this notice!**

**Do not remove this notice from this file!**

GPO Jacket No. 560-102  
Print Order 61540  
Rise Business Services, LLC  
Job=AZ15 5/8/2019



Box Number= AZ15023



Claim Begin-End: AMC434503-AMC434505

2 Correspondence



AZ15023-25

AMC433804-AMC434503

**NO  
DOCUMENTS  
FOUND**

NO DOCUMENTS FOUND  
NO DOCUMENTS FOUND

**NOTICE!!**

**These documents have been scanned!**

**Do not place un-scanned documents beneath this notice!**

**Do not remove this notice from this file!**

GPO Jacket No. 560-102  
Print Order 61540  
Rise Business Services, LLC  
Job=AZ15 5/8/2019



Box Number= AZ15023



Claim Begin-End: AMC434503-AMC434505

3 Transfers



AZ15023-25

AMC433804-AMC434503



**NO  
DOCUMENTS  
FOUND**

NO DOCUMENTS FOUND  
NO DOCUMENTS FOUND

**NOTICE!!**

**These documents have been scanned!**

**Do not place un-scanned documents beneath this notice!**

**Do not remove this notice from this file!**

GPO Jacket No. 560-102  
Print Order 61540  
Rise Business Services, LLC  
Job=AZ15 5/8/2019



Box Number= AZ15023



Claim Begin-End: AMC434503-AMC434505

4 Annual Filings



AZ15023-25

AMC433804-AMC434503

Run Date: 08/07/18

Run Time: 04:41 PM

**DEPARTMENT OF THE INTERIOR  
BUREAU OF LAND MANAGEMENT  
MINING CLAIMS**

**MC Maintenance Fees Paid Through the BLM Pay Portal**

**CBS Receipt: 4225588**

Printed For Lead File # AMC434503

Agency Tracking ID: 1533155468

Number of BLM Serial Nr: 3

Assessment Year: 2019

Total Amount Paid: \$465.00

Paid On: 08/01/2018

Claim Name	BLM Serial No	Lead File No	Amount Paid
W-103	AMC434503	AMC434503	\$155.00
W-104	AMC434504	AMC434503	\$155.00
W-107	AMC434505	AMC434503	\$155.00

**United States Department of the Interior**  
**Bureau of Land Management**  
 BUSINESS & SUPPORT SVCS DIV  
 ONE N CENTRAL AVE SUITE 800  
 PHOENIX, AZ 85004 -4427  
 Phone: 602-417-9200

Receipt

No: 4225588

<b>Transaction #:</b> 4340833	
<b>Date of Transaction:</b> 08/01/2018	
CUSTOMER:	
WENDY C SELF 1414 E. HADLEY PHOENIX, AZ 85034 US	

LINE #	QTY	DESCRIPTION	REMARKS	UNIT PRICE	TOTAL
1	1.00	LOCATABLE MINERALS / MINING CLAIMS- NOT NEW-UNADJUD, ONE AUTH NO. ONLY / MINING CLAIM MONEY RECEIVED CASES: AMC434503/\$465.00		- n/a -	465.00
<b>TOTAL:</b>					<b>\$465.00</b>

PAYMENT INFORMATION			
NOTE: Items will appear on credit card statement as "BLM O Mining Claim".			
1	AMOUNT:	465.00	POSTMARKED: N/A
	TYPE:	CREDIT CARD	RECEIVED: 08/01/2018
	NAME:	WENDY C SELF 1414 E. HADLEY PHOENIX AZ 85034 US	
	CARD NO:	XXXXXXXXXXXX3683	AUTH CODE: 010668
	NAME ON CARD:	WENDY C SELF	
	SIGNATURE:		

REMARKS

This receipt was generated by the automated BLM Collections and Billing System and is a paper representation of a portion of the official electronic record contained therein.

Run Date: 07/20/17

Run Time: 10:48 AM

**DEPARTMENT OF THE INTERIOR  
BUREAU OF LAND MANAGEMENT  
MINING CLAIMS**

**MC Maintenance Fees Paid Through the BLM Pay Portal**

**CBS Receipt: 3834933**

Printed For Lead File # AMC434503

Agency Tracking ID: 1494509371

Assessment Year: 2018

Number of BLM Serial Nr: 3

Paid On: 05/11/2017

Total Amount Paid: \$465.00

Claim Name	BLM Serial No	Lead File No	Amount Paid
W-103	AMC434503	AMC434503	\$155.00
W-104	AMC434504	AMC434503	\$155.00
W-107	AMC434505	AMC434503	\$155.00

**United States Department of the Interior**  
**Bureau of Land Management**  
 BUSINESS & SUPPORT SVCS DIV  
 ONE N CENTRAL AVE SUITE 800  
 PHOENIX, AZ 85004 -4427  
 Phone: 602-417-9200

Receipt

No: 3834933

<b>Transaction #:</b> 3943258	
<b>Date of Transaction:</b> 05/11/2017	
CUSTOMER:	
WENDY SELF 1414 E. HADLEY PHOENIX,AZ 85034 US	

LINE #	QTY	DESCRIPTION	REMARKS	UNIT PRICE	TOTAL
1	1.00	LOCATABLE MINERALS / MINING CLAIMS- NOT NEW-UNADJUD,ONE AUTH NO. ONLY / MINING CLAIM MONEY RECEIVED CASES: AMC434505/\$465.00		- n/a -	465.00
<b>TOTAL:</b>					<b>\$465.00</b>

PAYMENT INFORMATION			
NOTE: Items will appear on credit card statement as "BLM O Mining Claim".			
1	AMOUNT:	465.00	POSTMARKED: N/A
	TYPE:	CREDIT CARD	RECEIVED: 05/11/2017
	NAME:	WENDY SELF 1414 E. HADLEY PHOENIX AZ 85034 US	
	CARD NO:	XXXXXXXXXXXX3683	AUTH CODE: 080658
	NAME ON CARD:	WENDY SELF	
	EXPIRES:	07/2020	
	SIGNATURE:		

REMARKS

This receipt was generated by the automated BLM Collections and Billing System and is a paper representation of a portion of the official electronic record contained therein.

434503

**MAINTENANCE FEE PAYMENT**

Claimant Name: New NGC Inc.

Address: 1414 E. Hadley St.

City: Phoenix State: AZ Zip: 85034

Telephone: 602-258-9321

E-mail address: gbmacewen@nationalgypsum.com

Signature: [Signature]

Check here if this is a change of address.

BLM Date Stamp	RECEIVED BLM AZ STATE OFFICE PHOENIX, ARIZONA 2016 JUN -7 A 9:38
----------------------	---

LINE NO.	AMC NUMBER	CLAIM/SITE NAME	COUNTY RECORDER DATA (If available)	TWP	RNG	SEC
1	434503	W-103		20S	19E	4
2	434504	W-104		20S	19E	4
3	434505	W-107		20S	19E	4
4						
5						
6						
7						
8						
9						
10						

List additional claims on Form MCF114.

**Bureau of Land Management  
Arizona State Office  
[www.blm.gov/az/](http://www.blm.gov/az/)**

No. of Claims*:	<u>3</u>	x \$155 =	<u>465.00</u>
Check No:	<u>CC</u>	Init.	<u>[Signature]</u>
Receipt No.:	<u>3580156</u>		
For BLM Use Only			

\* \$155 per lode mining claim, mill site, or tunnel site; and \$155 for each 20 acres or portion thereof for each placer mining claim.

**Form: MCF112  
Revised July 2014**

This form is available from the Arizona Geological Survey and may be reproduced.

**ENTERED**  
**JUN 09 2016**  
 09  
 BY: RAM

**United States Department of the Interior  
Bureau of Land Management  
DIV OF LANDS, MINRLS & ENERGY  
ONE N CENTRAL AVE  
PHOENIX, AZ 85004 -4427  
Phone: 602-417-9200**

Receipt

No: 3580156

<b>Transaction #:</b> 3683142	
<b>Date of Transaction:</b> 06/07/2016	
CUSTOMER:	
NATIONAL GYPSUM CO 1414 E HADLEY ST PHOENIX, AZ 85034-4115 US	

LINE #	QTY	DESCRIPTION	REMARKS	UNIT PRICE	TOTAL
1	1.00	LOCATABLE MINERALS / MINING CLAIMS- NOT NEW-UNADJUD, ONE AUTH NO. ONLY / MINING CLAIM MONEY RECEIVED CASES: AMC434503/\$465.00	2017 MAINT (3)	- n/a -	465.00
<b>TOTAL:</b>					<b>\$465.00</b>

PAYMENT INFORMATION			
NOTE: Items will appear on credit card statement as "Bureau of Land Mgmt CO".			
1	AMOUNT:	465.00	POSTMARKED: N/A
	TYPE:	CREDIT CARD	RECEIVED: 06/07/2016
	NAME:	NATIONAL GYPSUM CO 1414 E HADLEY ST PHOENIX AZ 85034-4115 US	
	CARD NO:	XXXXXXXXXXXX5262	AUTH CODE: 018008
	NAME ON CARD:	GARY B MACEWEN	
	EXPIRES:	07/2017	
	SIGNATURE:		

REMARKS

This receipt was generated by the automated BLM Collections and Billing System and is a paper representation of a portion of the official electronic record contained therein.



**NOTICE!!**

**These documents have been scanned!**

**Do not place un-scanned documents beneath this notice!**

**Do not remove this notice from this file!**

GPO Jacket No. 560-102  
Print Order 61540  
Rise Business Services, LLC  
Job=AZ15 5/8/2019



Box Number= AZ15023



Claim Begin-End: AMC434503-AMC434505

5 Miscellaneous



AZ15023-25

AMC433804-AMC434503



Ebert, Rodney &lt;rebert@blm.gov&gt;

**AMC434503, AMC434504, AMC434505**

MacEwen, Gary B <GBMacewen@nationalgypsum.com>  
To: "rebert@blm.gov" <rebert@blm.gov>

Tue, Mar 22, 2016 at 11:34 AM

Hello Rod,

Just to confirm that the three placer claims referenced here were originally located with dimensions of 1320' by 660', not 1500' by 600'. This was a clerical error made when the forms were submitted in 2015.

Please let me know if you require more information.

Gary MacEwen

---

Sustainability is a priority for National Gypsum - Please consider the environment before printing this e-mail.

---

NOTE TO RECIPIENT The foregoing message is sent from the National Gypsum Company email system, which is designed and intended to be used solely for communications relating to the business of the Company. Any matters covered or expressed in this email, or in any attachment hereto, which do not relate to the Company's business, are personal communications from the sender, and National Gypsum Company is not responsible for any such content



Ebert, Rodney &lt;rebert@blm.gov&gt;

---

**AMC434503, AMC434504, AMC434505**

---

MacEwen, Gary B &lt;GBMacewen@nationalgypsum.com&gt;

Tue, Mar 22, 2016 at 11:34 AM

To: "rebert@blm.gov" &lt;rebert@blm.gov&gt;

Hello Rod,

Just to confirm that the three placer claims referenced here were originally located with dimensions of 1320' by 660', not 1500' by 600'. This was a clerical error made when the forms were submitted in 2015.

Please let me know if you require more information.

Gary MacEwen

---

Sustainability is a priority for National Gypsum - Please consider the environment before printing this e-mail.

---

NOTE TO RECIPIENT The foregoing message is sent from the National Gypsum Company email system, which is designed and intended to be used solely for communications relating to the business of the Company. Any matters covered or expressed in this email, or in any attachment hereto, which do not relate to the Company's business, are personal communications from the sender, and National Gypsum Company is not responsible for any such content



Ebert, Rodney &lt;rebert@blm.gov&gt;

---

**AMC434503, AMC434504, AMC434505**

---

MacEwen, Gary B <GBMacewen@nationalgypsum.com>  
To: "rebert@blm.gov" <rebert@blm.gov>

Tue, Mar 22, 2016 at 11:34 AM

Hello Rod,

Just to confirm that the three placer claims referenced here were originally located with dimensions of 1320' by 660', not 1500' by 600'. This was a clerical error made when the forms were submitted in 2015.

Please let me know if you require more information.

Gary MacEwen

---

Sustainability is a priority for National Gypsum - Please consider the environment before printing this e-mail.

---

NOTE TO RECIPIENT The foregoing message is sent from the National Gypsum Company email system, which is designed and intended to be used solely for communications relating to the business of the Company. Any matters covered or expressed in this email, or in any attachment hereto, which do not relate to the Company's business, are personal communications from the sender, and National Gypsum Company is not responsible for any such content



Phoenix Plant  
1414 E. Hadley Street  
Phoenix, AZ 85034

March 15, 2016

Mr. Rod Ebert  
US Dept. of the Interior  
Bureau of Land Management  
One N. Central Ave.,  
Phoenix, AZ 85004-2203

Re: National Gypsum Placer Claims W-103, W-104, W-107

Dear Mr. Ebert,

As we discussed over the phone last week, I am sending along amended Location Notice forms for the claims referenced above. I apologize for the error and would like to thank you for your help in getting this corrected.

Regarding the fees associated with this correction, I would be happy to pay them by credit card if that is possible. I can be reached at 602-258-9321 ext. 315.

Again, thank you for your assistance and please let me know if you require more information or clarification.

Sincerely,

A handwritten signature in cursive script that reads "Gary MacEwen".

Gary MacEwen

Enclosure

RECEIVED  
2016 MAR 18 P 3:49  
FIDELITY & ARIZONA

**NOTICE!!**

**These documents have been scanned!**

**Do not place un-scanned documents beneath this notice!**

**Do not remove this notice from this file!**

GPO Jacket No. 560-102  
Print Order 61540  
Rise Business Services, LLC  
Job=AZ15 5/8/2019



Box Number= AZ15023



Claim Begin-End: AMC434503-AMC434505

6 Location Notices-Amendments and Supporting Documents



AZ15023-25

AMC433804-AMC434503

# MINING CLAIM STATUS REPORT

Date Entered: 10/29/15 RAM

MTP Checked By: PMC

GEO Checked By: PMC

LEAD SERIAL NUMBER: AMC 434503 thru AMC 434505

**NUMBER OF CLAIMS & TYPE:**

3 LODE  
3 PLACER  
 \_\_\_\_\_ ASSOCIATION PLACER  
 \_\_\_\_\_ MILL SITE  
 \_\_\_\_\_ TUNNEL SITE

**CHARGES:**

Location Fee @ \$37 = \$ 111  
 Processing Fee @ \$20 = \$ 60  
 Maintenance Fee @ \$155 = \$ 465  
 Add'l Maint Fee for Assoc Placer = \$ 465  
**SUBTOTAL** \$ \_\_\_\_\_  
 Other Fees \$ \_\_\_\_\_  
 Other Fees \$ \_\_\_\_\_  
**TOTAL** \$ 1,101

TOTAL ACREAGE: 20.66 Per Claim  
(Placer Only)

NUMBER OF LOCATORS: 1

DOCUMENTS RECEIVED VIA: Over-the-Counter  Mail  TIMELY FILED: Yes  No

LEGAL DESCRIPTION: T 20S R 19E SEC 4  
 T \_\_\_\_\_ R \_\_\_\_\_ SEC \_\_\_\_\_  
 T \_\_\_\_\_ R \_\_\_\_\_ SEC \_\_\_\_\_  
 T \_\_\_\_\_ R \_\_\_\_\_ SEC \_\_\_\_\_  
 T \_\_\_\_\_ R \_\_\_\_\_ SEC \_\_\_\_\_

BLM  FOREST SERVICE  SUBJ TO PL 359: Yes  No   
WILDERNESS AREA

SPLIT ESTATE: N/A  SX  PX  OTHER   
SRHA  Was proper Notice filed if located on SHRA Land? Yes  No

RECONVEYED MINERALS ON BLM LAND REQUIRE OPENING ORDER FROM 1944 TO 1993:  
Open to Entry On \_\_\_\_\_ N/A

COMMENTS/STATUS: VOID  PARTIALLY VOID  PVT MINERALS  WITHDRAWN LANDS   
OTHER

Gave aliquot part legal description & map is depicted as 20 acre placer  
However - the Notice gives dimensions 1500x600  
Will call for clarification - Notice to Amend possible RE 3-2-16  
Called Mr. Gary MacKuen 3-11-16 - he stated claims were staked as 1320x660  
 Claimant acknowledges that portions of the following claim(s) site(s) may be void or voidable. Always had been.  
Confusion between person who  
completed location notice & person  
who located

Printed Name of Claimant \_\_\_\_\_ Signature of Claimant \_\_\_\_\_

\*\*\*\*\*FINAL ADJUDICATION\*\*\*\*\*

DATE 3-2-16 INITIALS RE

MARKED AS PLACERS  
BUT ACREAGE IS  
FOR LODE CLAIMS  
??

602-258-9321

101

101

101

101

101

101

101

101



LOCATION NOTICE FOR PLACER MINING CLAIM

Amendment BLM Serial # AMC434503

NOTICE IS HEREBY GIVEN that the W-103

\_\_\_\_\_ placer mining claim has been located by

National Gypsum Co. whose current mailing

address is 1414 E. Hadley St.

Phoenix, AZ 85034

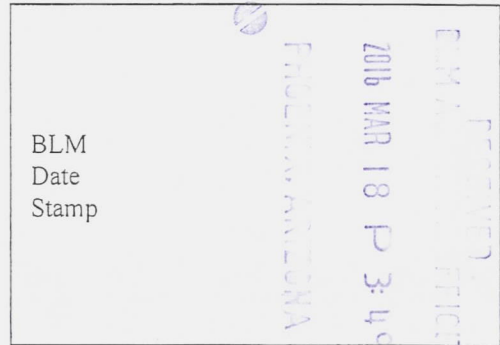

The general course of this claim is north/south and it is situated in Cochise

County, Arizona. This claim is 1320 feet in length and 660 feet in width.

20 Total Claim Acreage. This claim runs from the location monument on which this location notice is

posted at the SE corner of the claim approximately 660 feet in a W direction to the

W end line and 1320 feet in a N direction to the N end line. This claim is

marked by four monuments, one at each corner of the claim.

The location monument on which this notice is posted is situated within Section 4, Township

20 S, Range 19 E, Gila Salt River Base and Meridian, Arizona. This claim encompasses

portions of the following legal subdivision(s) if located by legal subdivision or the following quarter section(s),

section(s), Township(s) and Range(s) E 1/2 NE 1/4 SW 1/4 Section 4

T20S R19E, Gila Salt River Base and Meridian, Arizona.

The locality of this claim with reference to some natural object or permanent monument and additional information

(if any) concerning its locality are as follows: 1 1/4 miles SW of Sands Ranch.

\_\_\_\_\_ The above information is shown on the attached map.

DATED AND POSTED on the ground this 9th day of October, 20 15

LOCATOR(s)  AGENT

Print Name(s) Gary MacEwen

Signature(s) [Signature]

Form MCF102 Revised July 2014

This form is available from the Arizona Geological Survey and may be reproduced.

AMC434503

RE 3-31-16

See emailed statement in Misc. tab. - claims were orig. located as 1320x660.

**MINING CLAIM MAP**

Lode ( ) Placer   
 Millsite ( )

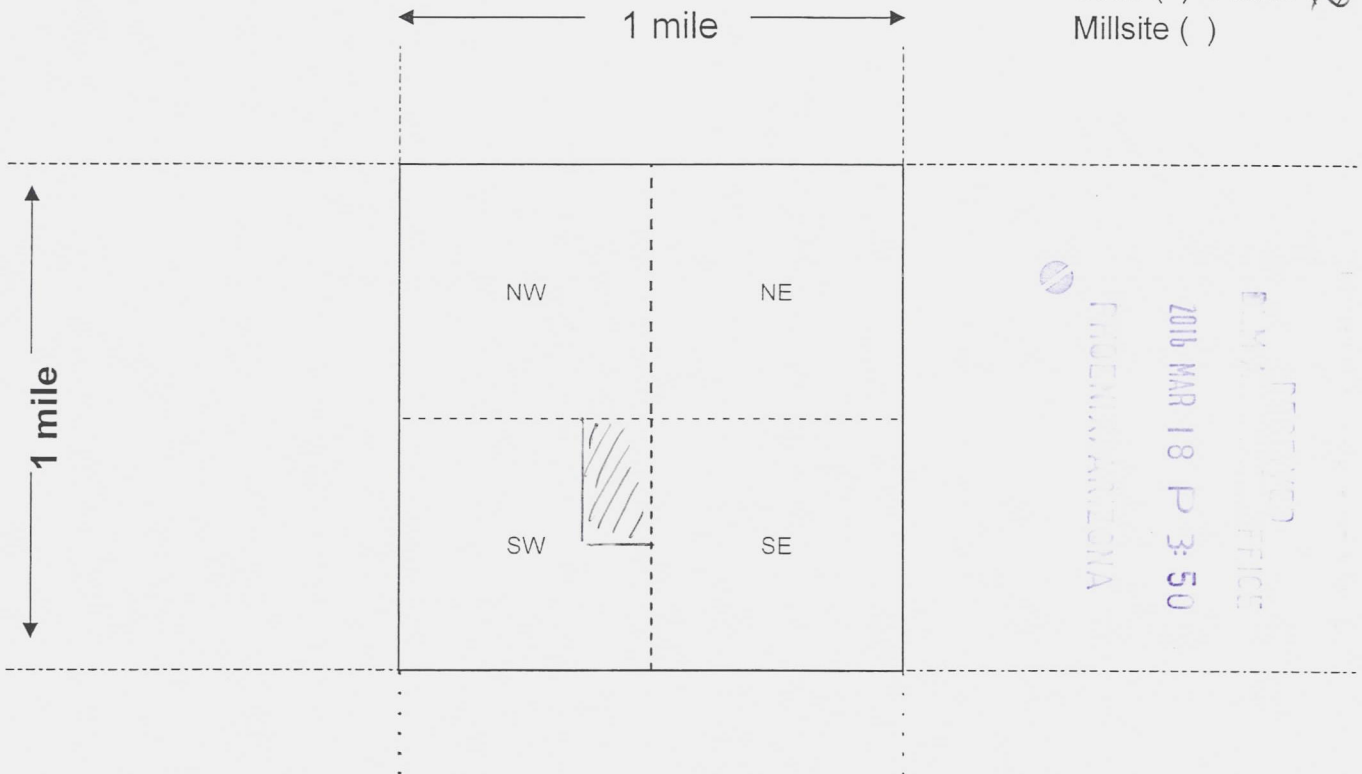

Scale: 1" = 2000 feet



1. The above map depicts the W-103 mining claim, which is located in Section (s) 4, Township 20 S, Range 19 E, Gila and Salt River Base and Meridian, Cochise County, Arizona. Total claim acreage is 20

2. The type of corner and location monuments used are as follows: 2" PVC pipe

3. The bearings and distances in degrees and feet between claim corners and to a public land survey monument are as depicted on the map.

4. If the claim is a placer or millsite claim with exterior limits conforming to legal subdivisions of the public survey, provide a legal description of the claim E 1/2 NE 1/4 SW 1/4

AMC 434503

**LOCATION NOTICE FOR PLACER MINING CLAIM**

Amendment BLM Serial # \_\_\_\_\_

NOTICE IS HEREBY GIVEN that the W-103

\_\_\_\_\_ placer mining claim has been located by

National Gypsum Co. whose current mailing

address is 1414 E. Hadley St.

Phoenix, AZ 85034

RECEIVED  
BLM, AZ STATE OFFICE  
2015 OCT 23 P 12:06  
PHOENIX, AZ  
BLM  
Date  
Stamp

The general course of this claim is north/south and it is situated in Cochise

County, Arizona. This claim is 1500 feet in length and 600 feet in width.

20 Total Claim Acreage. This claim runs from the location monument on which this location notice is

posted at the \_\_\_\_\_ corner of the claim approximately \_\_\_\_\_ feet in a \_\_\_\_\_ direction to the

\_\_\_\_\_ end line and \_\_\_\_\_ feet in a \_\_\_\_\_ direction to the \_\_\_\_\_ end line. This claim is

marked by four monuments, one at each corner of the claim.

The location monument on which this notice is posted is situated within Section \_\_\_\_\_, Township

\_\_\_\_\_, Range \_\_\_\_\_, Gila Salt River Base and Meridian, Arizona. This claim encompasses

portions of the following legal subdivision(s) if located by legal subdivision or the following quarter section(s),

section(s), Township(s) and Range(s) E 1/2 / NE 1/4 / SW 1/4 / Sect 4

T 20 S / R 19 E, Gila Salt River Base and Meridian, Arizona.

The locality of this claim with reference to some natural object or permanent monument and additional information

(if any) concerning its locality are as follows: \_\_\_\_\_

\_\_\_\_\_ The above information is shown on the attached map.

DATED AND POSTED on the ground this 9<sup>th</sup> day of October, 2015.

LOCATOR(s)  AGENT

Print Name(s) Gary MacEwen

Signature(s) [Signature]

Form MCF102  
Revised July 2014

AHC434503

**MINING CLAIM MAP**

Lode ( ) Placer   
 Millsite ( )

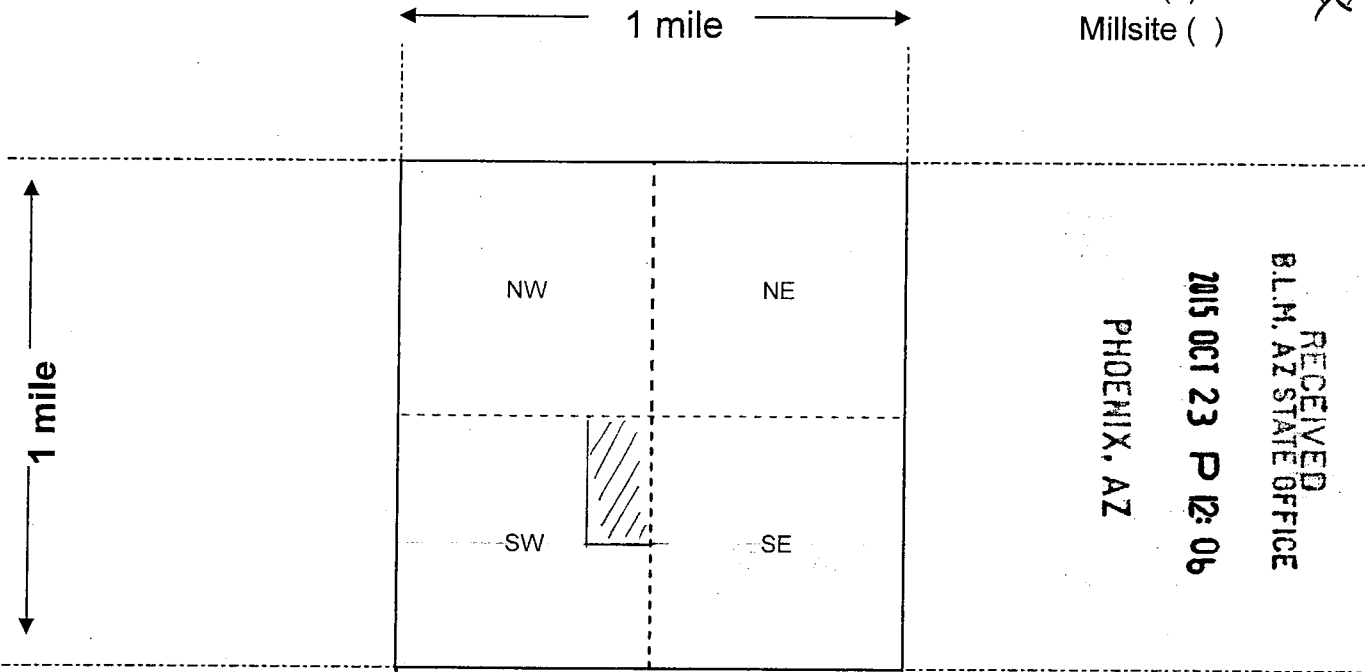

Scale: 1" = 2000 feet



1. The above map depicts the W-103 mining claim, which is located in Section (s) 4, Township 20 S, Range 19 E, Gila and Salt River Base and Meridian, Cochise County, Arizona. Total claim acreage is 20

2. The type of corner and location monuments used are as follows: 2" PVC pipe

3. The bearings and distances in degrees and feet between claim corners and to a public land survey monument are as depicted on the map.

4. If the claim is a placer or millsite claim with exterior limits conforming to legal subdivisions of the public survey, provide a legal description of the claim E 1/2 / NE 1/4 / SW 1/4

Form MCF100a  
 Revised July 2014

AHC434503

LOCATION NOTICE FOR PLACER MINING CLAIM

Amendment BLM Serial # AMC 434504

NOTICE IS HEREBY GIVEN that the W-104

\_\_\_\_\_ placer mining claim has been located by

National Gypsum Co whose current mailing address is 1414 E. Hadley St.  
Phoenix, AZ 85034

BLM  
Date  
Stamp  
PHOENIX, ARIZONA  
2016 MAR 18 P 3:50  
OFFICE

The general course of this claim is north/south and it is situated in Cochise

County, Arizona. This claim is 1320 feet in length and 660 feet in width.

20 Total Claim Acreage. This claim runs from the location monument on which this location notice is posted at the SE corner of the claim approximately 660 feet in a W direction to the W end line and 1320 feet in a N direction to the N end line. This claim is marked by four monuments, one at each corner of the claim.

The location monument on which this notice is posted is situated within Section 4, Township 20 S, Range 19 E, Gila Salt River Base and Meridian, Arizona. This claim encompasses portions of the following legal subdivision(s) if located by legal subdivision or the following quarter section(s), section(s), Township(s) and Range(s) W 1/2 NW 1/4 SE 1/4 Section 4  
T20 S R19 E, Gila Salt River Base and Meridian, Arizona.

The locality of this claim with reference to some natural object or permanent monument and additional information (if any) concerning its locality are as follows: 1 1/4 miles SW of Sands Ranch

\_\_\_\_\_ The above information is shown on the attached map.

DATED AND POSTED on the ground this 9<sup>th</sup> day of October, 20 15.

LOCATOR(s)  AGENT

Print Name(s) Gary MacEwen

Signature(s) [Signature]

Form MCF102  
Revised July 2014

RE  
3-31-16

See emailed statement in Misc. tab - claims were org. location of 1320' x 660' - typo error

AMC 434504

**MINING CLAIM MAP**

Lode ( ) Placer (X)  
Millsite ( )

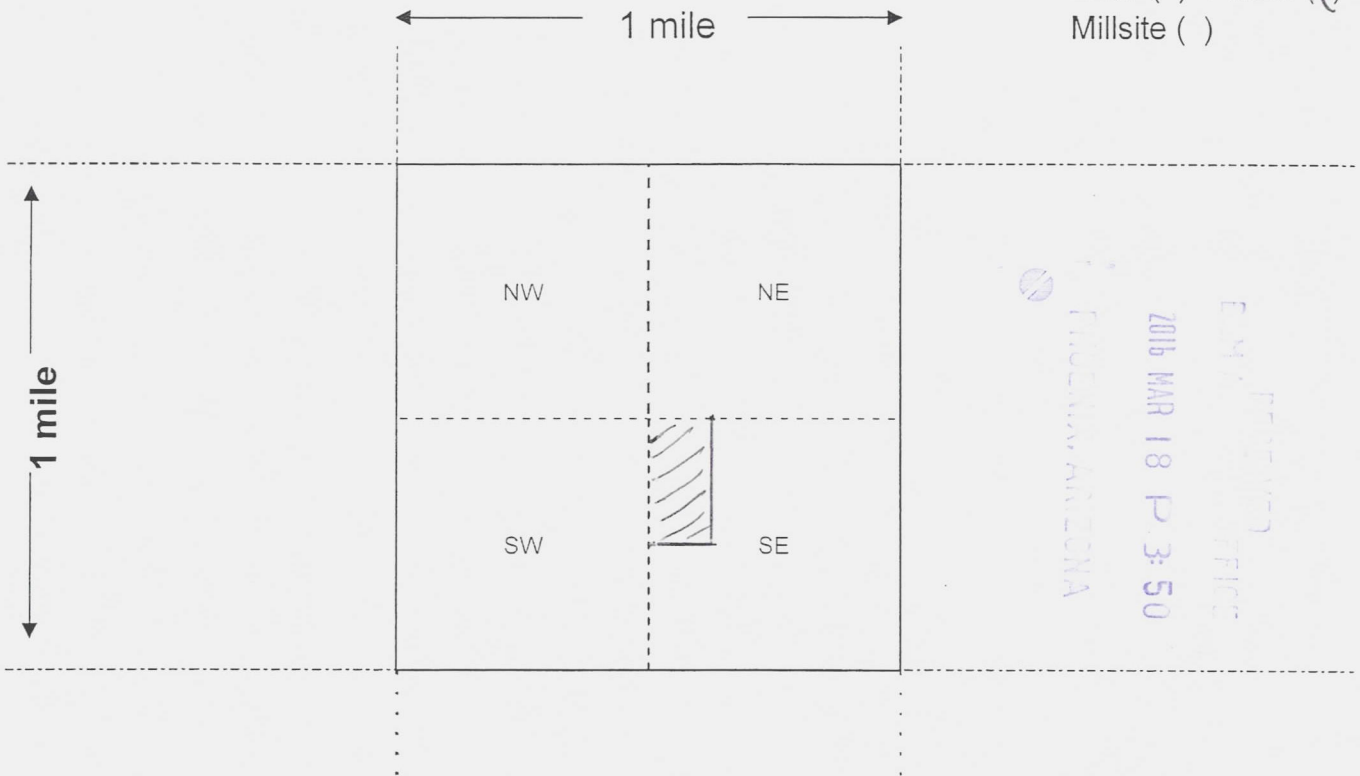

Scale: 1" = 2000 feet



1. The above map depicts the W-104 mining claim, which is located in Section (s) 4, Township 20 S, Range 19 E, Gila and Salt River Base and Meridian, Cochise County, Arizona. Total claim acreage is 20

2. The type of corner and location monuments used are as follows: 2" PVC pipe

3. The bearings and distances in degrees and feet between claim corners and to a public land survey monument are as depicted on the map.

4. If the claim is a placer or millsite claim with exterior limits conforming to legal subdivisions of the public survey, provide a legal description of the claim W 1/2 NW 1/4 SE 1/4

AMC 434504

LOCATION NOTICE FOR PLACER MINING CLAIM

Amendment BLM Serial # \_\_\_\_\_

NOTICE IS HEREBY GIVEN that the W-104

\_\_\_\_\_ placer mining claim has been located by

National Gypsum Co. whose current mailing

address is 1414 E. Hadley St.

Phoenix, AZ 85034

RECEIVED  
BLM. AZ STATE OFFICE  
2015 OCT 23 P 12: 06  
PHOENIX, AZ  
BLM  
Date  
Stamp

The general course of this claim is north/south and it is situated in Cochise

County, Arizona. This claim is 1500 feet in length and 600 feet in width.

20 Total Claim Acreage. This claim runs from the location monument on which this location notice is posted at the \_\_\_\_\_ corner of the claim approximately \_\_\_\_\_ feet in a \_\_\_\_\_ direction to the \_\_\_\_\_ end line and \_\_\_\_\_ feet in a \_\_\_\_\_ direction to the \_\_\_\_\_ end line. This claim is marked by four monuments, one at each corner of the claim.

The location monument on which this notice is posted is situated within Section 4, Township

20 S, Range 19 E, Gila Salt River Base and Meridian, Arizona. This claim encompasses

portions of the following legal subdivision(s) if located by legal subdivision or the following quarter section(s),

section(s), Township(s) and Range(s) ~~#~~ W 1/2 / NW 1/4 / SE 1/4

T 20 S / R 19 E, Gila Salt River Base and Meridian, Arizona.

The locality of this claim with reference to some natural object or permanent monument and additional information (if any) concerning its locality are as follows: \_\_\_\_\_

\_\_\_\_\_ The above information is shown on the attached map.

DATED AND POSTED on the ground this 9<sup>th</sup> day of October, 20 15.

LOCATOR(s)  AGENT

Print Name(s) Gary MacEwen

Signature(s) [Signature]

Form MCF102  
Revised July 2014

AMC434504

**MINING CLAIM MAP**

Lode ( ) Placer (X)  
Millsite ( )

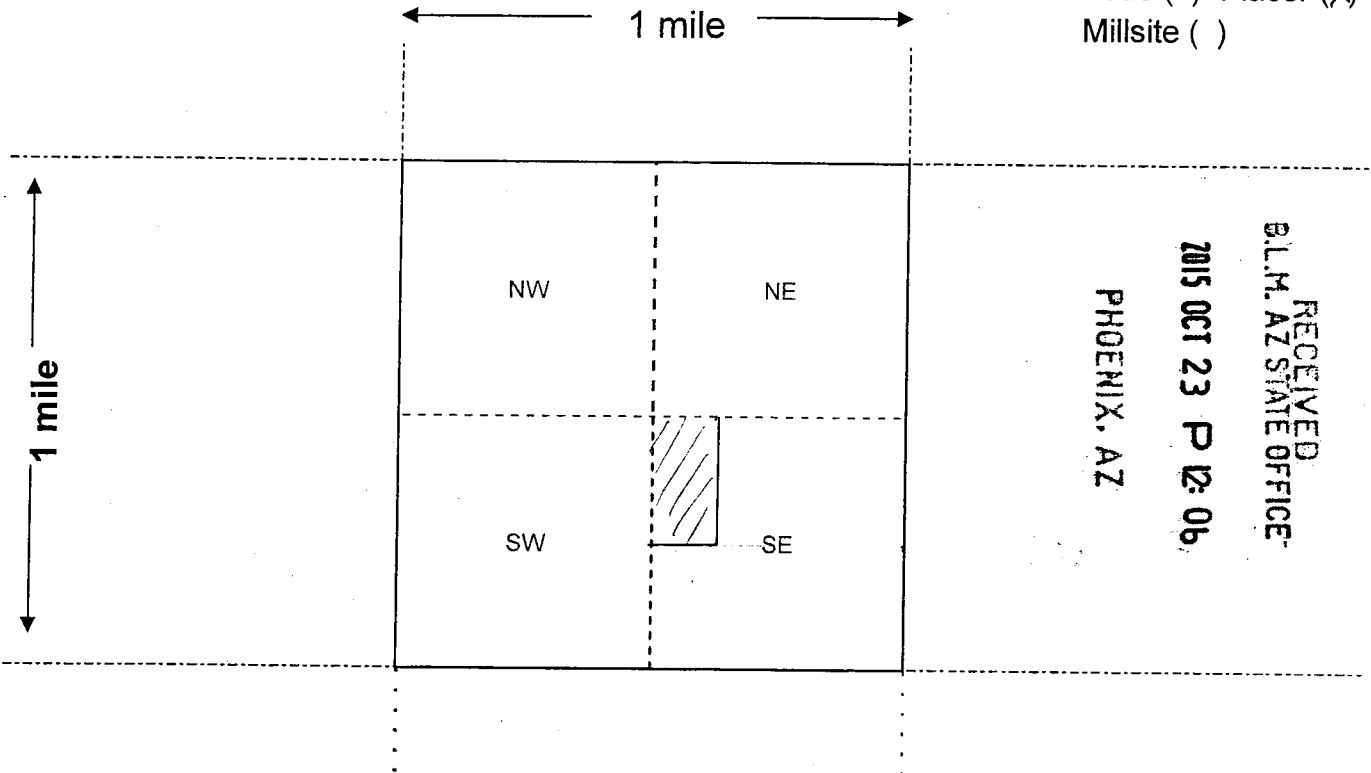

Scale: 1" = 2000 feet



- The above map depicts the W-104 mining claim, which is located in Section (s) 4, Township 20 S, Range 19 E, Gila and Salt River Base and Meridian, Cochise County, Arizona. Total claim acreage is 20
- The type of corner and location monuments used are as follows: 2" PVC pipe
- The bearings and distances in degrees and feet between claim corners and to a public land survey monument are as depicted on the map.
- If the claim is a placer or millsite claim with exterior limits conforming to legal subdivisions of the public survey, provide a legal description of the claim W 1/2 / NW 1/4 / SE 1/4

AMC434504

Form MCF100a  
Revised July 2014

This form is available from the Arizona Geology Survey and may be reproduced.



LOCATION NOTICE FOR PLACER MINING CLAIM

Amendment BLM Serial # AMC 434505

NOTICE IS HEREBY GIVEN that the W-107

\_\_\_\_\_ placer mining claim has been located by

National Gypsum Co. whose current mailing

address is 1414 E. Hadley St.

Phoenix, AZ 85034

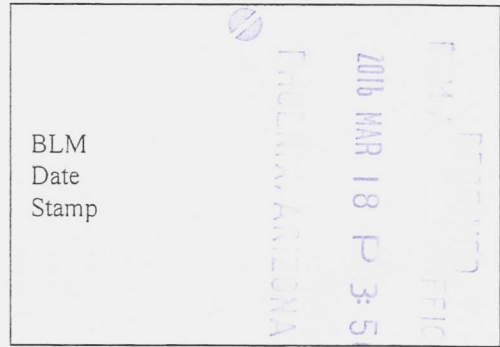

The general course of this claim is north/south and it is situated in Cochise

County, Arizona. This claim is 1320 feet in length and 660 feet in width.

20 Total Claim Acreage. This claim runs from the location monument on which this location notice is

posted at the NE corner of the claim approximately 660 feet in a W direction to the

W end line and 1320 feet in a S direction to the S end line. This claim is

marked by four monuments, one at each corner of the claim.

The location monument on which this notice is posted is situated within Section 4, Township

20 S, Range 19 E, Gila Salt River Base and Meridian, Arizona. This claim encompasses

portions of the following legal subdivision(s) if located by legal subdivision or the following quarter section(s),

section(s), Township(s) and Range(s) E 1/2 SW 1/4 SE 1/4 Section 4

T20S R19E, Gila Salt River Base and Meridian, Arizona.

The locality of this claim with reference to some natural object or permanent monument and additional information

(if any) concerning its locality are as follows: 1 1/4 miles SW of Sands Ranch

\_\_\_\_\_ The above information is shown on the attached map.

DATED AND POSTED on the ground this 9<sup>th</sup> day of October, 2015.

LOCATOR(s)  AGENT

Print Name(s) Gary MacEwen

Signature(s) [Signature]

Form MCF102 Revised July 2014

This form is available from the Arizona Geological Survey and may be reproduced.

AMC434505

\*but a typo error

See emailed statement in Misc tab - claims were original location of 1320x660' \*

RS 3-31-16

**MINING CLAIM MAP**

Lode ( ) Placer   
 Millsite ( )

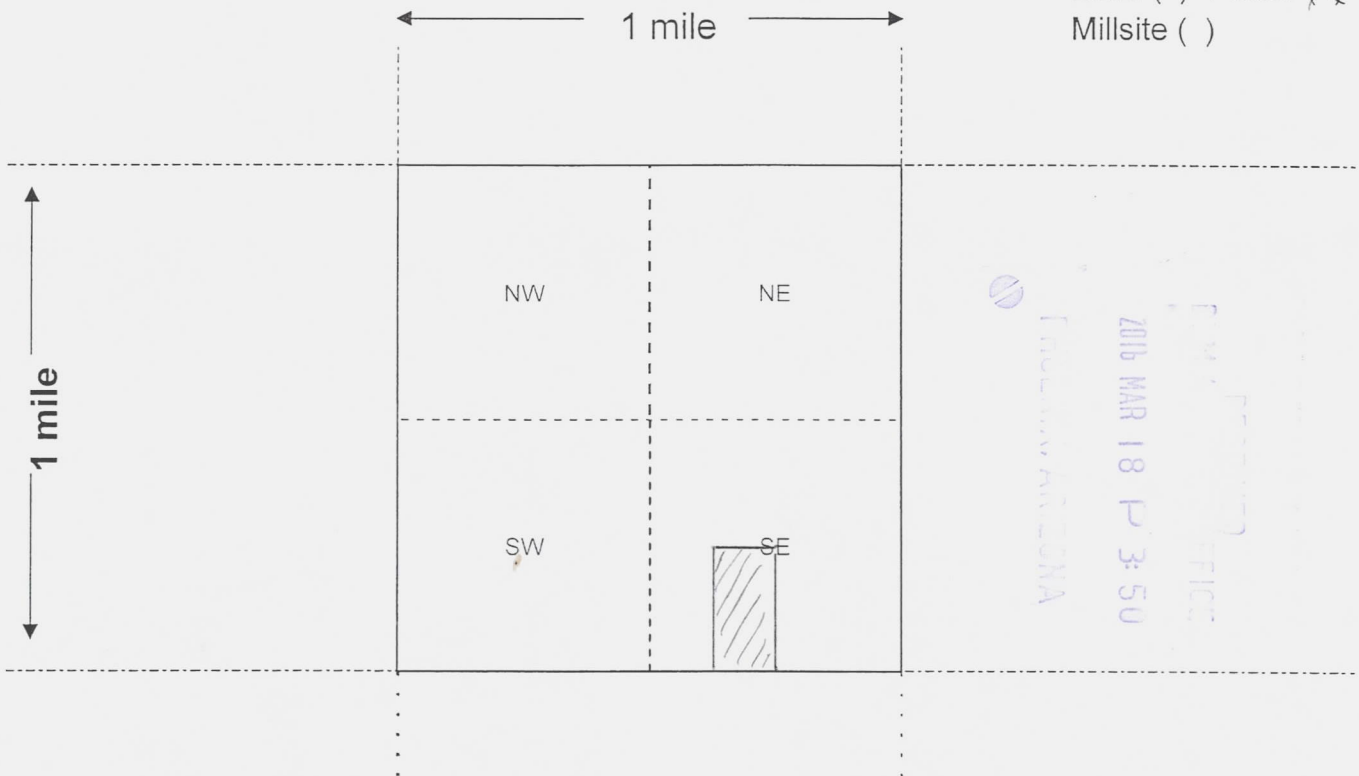

Scale: 1" = 2000 feet



1. The above map depicts the W-107 mining claim, which is located in Section (s) 4, Township 20 S, Range 19 E, Gila and Salt River Base and Meridian, Cochise County, Arizona. Total claim acreage is 20

2. The type of corner and location monuments used are as follows: 2" PVC pipe

3. The bearings and distances in degrees and feet between claim corners and to a public land survey monument are as depicted on the map.

4. If the claim is a placer or millsite claim with exterior limits conforming to legal subdivisions of the public survey, provide a legal description of the claim E 1/2 SW 1/4 SE 1/4

AMC434505

LOCATION NOTICE FOR PLACER MINING CLAIM

Amendment BLM Serial # \_\_\_\_\_

NOTICE IS HEREBY GIVEN that the W-107

\_\_\_\_\_ placer mining claim has been located by

National Gypsum Co. whose current mailing

address is 1414 E. Hadley St.

Phoenix, AZ 85034

RECEIVED  
BLM, AZ STATE OFFICE  
2015 OCT 23 P 12:06  
PHOENIX, AZ  
BLM  
Date  
Stamp

The general course of this claim is north/south and it is situated in Cochise County, Arizona. This claim is 1500 feet in length and 600 feet in width.

20 Total Claim Acreage. This claim runs from the location monument on which this location notice is posted at the \_\_\_\_\_ corner of the claim approximately \_\_\_\_\_ feet in a \_\_\_\_\_ direction to the \_\_\_\_\_ end line and \_\_\_\_\_ feet in a \_\_\_\_\_ direction to the \_\_\_\_\_ end line. This claim is marked by four monuments, one at each corner of the claim.

The location monument on which this notice is posted is situated within Section \_\_\_\_\_, Township \_\_\_\_\_, Range \_\_\_\_\_, Gila Salt River Base and Meridian, Arizona. This claim encompasses

portions of the following legal subdivision(s) if located by legal subdivision or the following quarter section(s),

section(s), Township(s) and Range(s) E 1/2 / SW 1/4 / SE 1/4

T20S / R19E, Gila Salt River Base and Meridian, Arizona.

The locality of this claim with reference to some natural object or permanent monument and additional information (if any) concerning its locality are as follows: \_\_\_\_\_

\_\_\_\_\_ The above information is shown on the attached map.

DATED AND POSTED on the ground this 9<sup>th</sup> day of October, 2015.

LOCATOR(s)  AGENT

Print Name(s) Gary MacEwen

Signature(s) [Signature]

Form MCF102  
Revised July 2014

AMC434505

**MINING CLAIM MAP**

Lode ( ) Placer (X)  
Millsite ( )

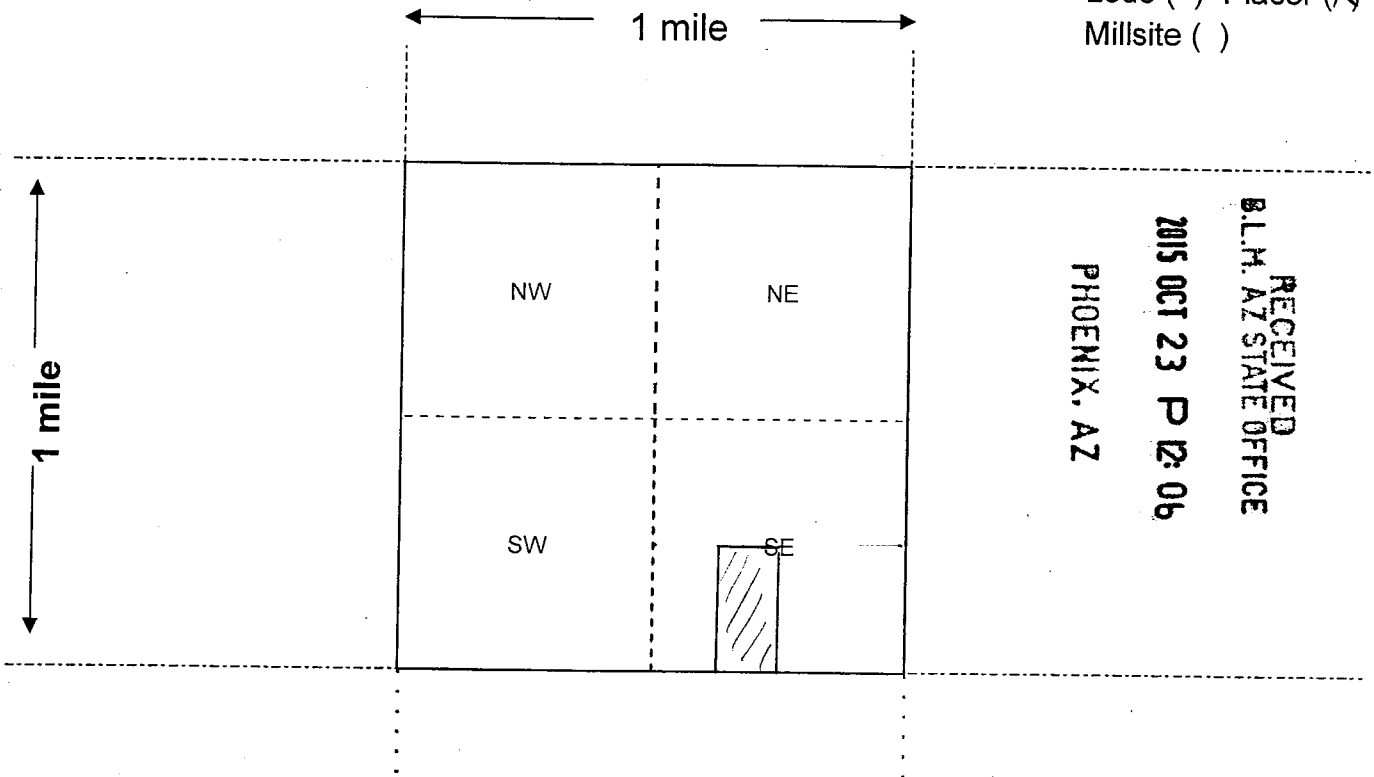

Scale: 1" = 2000 feet



1. The above map depicts the W-107 mining claim, which is located in Section (s) 4, Township 20 S, Range 19 E, Gila and Salt River Base and Meridian, Cochise County, Arizona. Total claim acreage is 20

2. The type of corner and location monuments used are as follows: 2" PVC pipe

3. The bearings and distances in degrees and feet between claim corners and to a public land survey monument are as depicted on the map.

4. If the claim is a placer or millsite claim with exterior limits conforming to legal subdivisions of the public survey, provide a legal description of the claim E 1/2 / SW 1/4 / SE 1/4

AMC434505

Form MCF100a  
Revised July 2014

DEPARTMENT OF INTERIOR  
BUREAU OF LAND MANAGEMENT

Input Parameters for Geographic Report with Land

System Id = CR

Admin State = AZ

Geo State =

Casetype Begins With

Case Disp Txt = AUTHORIZED, CANCELLED, EXPIRED, PENDING, REJECTED, RELINQUISHED, VOID, WITHDRAWN

Mer Twp Rng =

Section =

Mtrs = 14 0200S 0190E 004, 14 0200S 0190E 999

Commodity =

Commodity Txt =

Pending Org =

Pend Org Decode =

Total Rows Returned: 0

